Downloading and Installing Panopto Recorder

Step 1: Login to Panopto

Browse to https://stream.weill.cornell.edu and login using your CWID and Password.

1. Choose CUMC from the "Log in using" dropdown menu.
2. Input your CWID in the "Username:" field.
3. Input your Password in the "Password:" field. If you are not using a public computer you can optionally check the box to "Remember me on this computer". Press the "Log In" button.

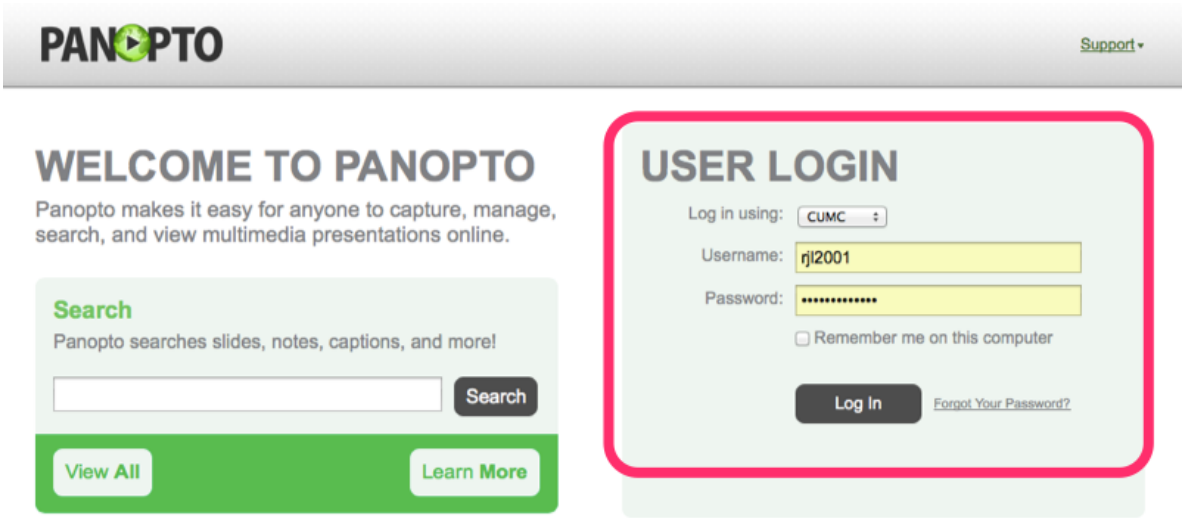

Step 2: Click the "Record" button

To download and install Panopto Recorder press the "Record" button as indicated in the screenshot below.

Downloading and Installing Panopto Recorder

Step 3: Choose the Panopto Recorder download for your operating system

In the download popup window under the column heading "Download Focus Recorder" click the download button for your computer's operating system to begin downloading the installer.

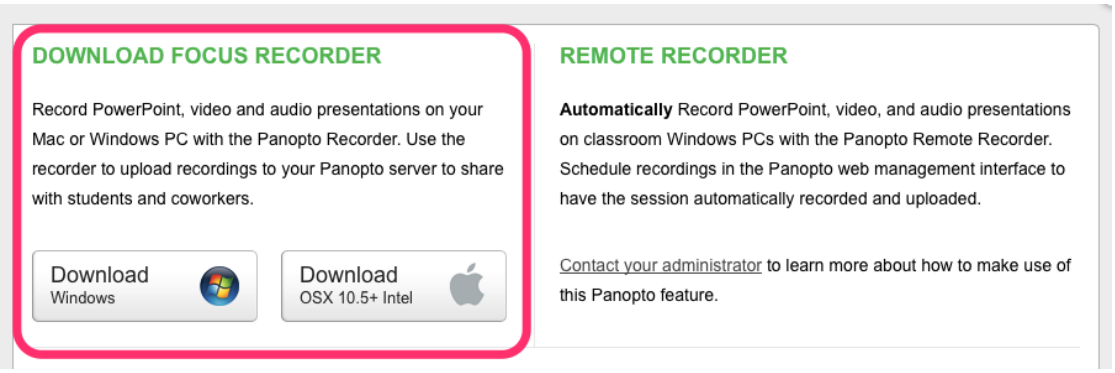

Step 4: Locate and run the downloaded Panopto Recorder installer

Browse to the downloaded Panopto Recorder installer and double-click the icon to begin the installation process.

Downloading and Installing Panopto Recorder

Step 5: Follow the on-screen prompts to complete the Panopto Recorder Installation
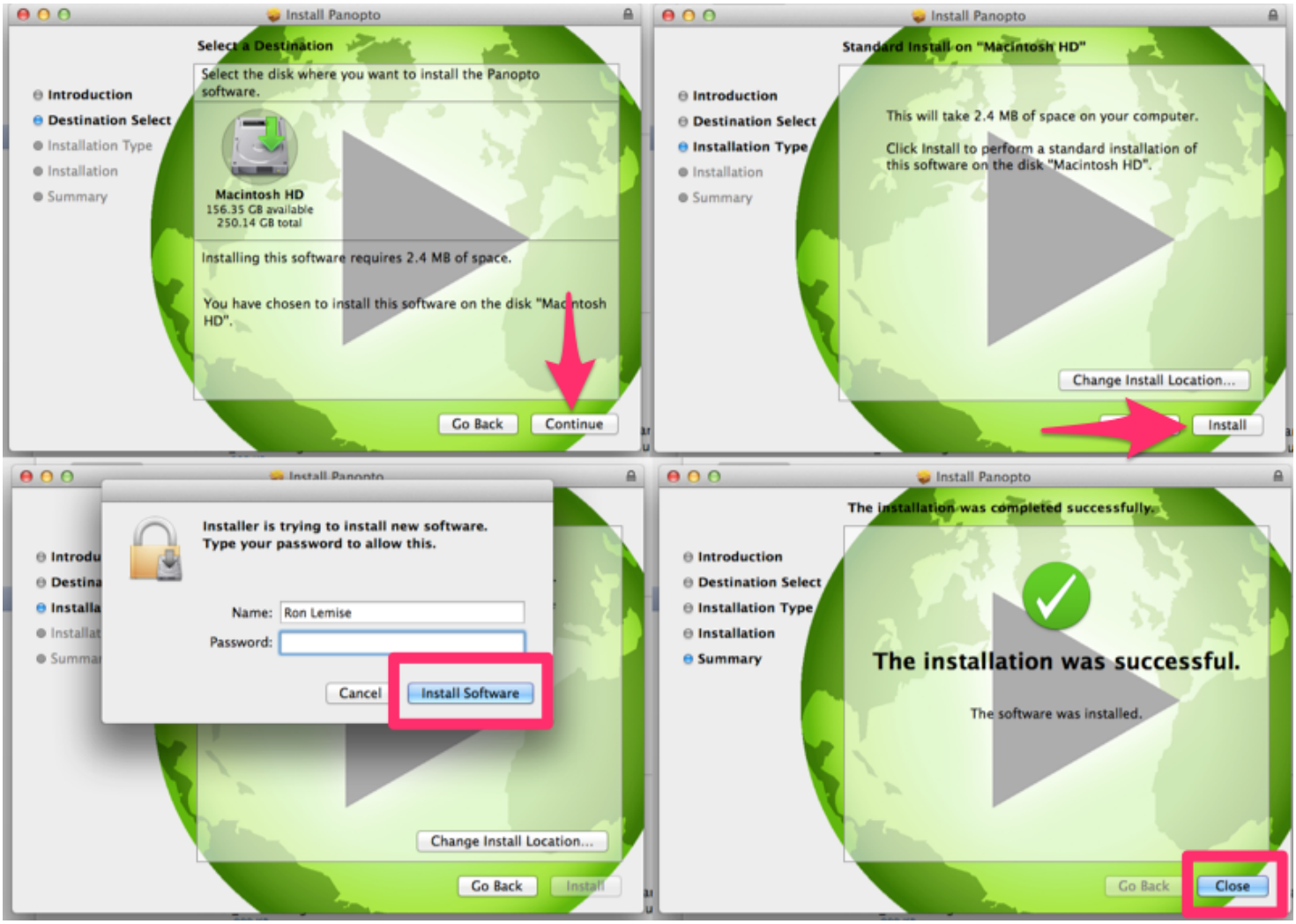
1. Choose the Destination for the installation.
2. This should be your primary hard drive. Click the "Continue" button.
3. Click the "Install" button to continue with the installation.
4. Provide the username and password for the account that has Administrative privileges on your computer.
5. This is typically your Username and Password you use to login to your computer.
6. Click the "Install Software" button to proceed. The installation is complete. Click the "Close" button to exit the installer.