How to Install TurningPoint PowerPoint Library Plugin

Note that in order to use the TurningPoint PowerPoint Library Plugin, you must have Office 2011 for Mac or Office 2007 or greater for Windows installed on your computer.

Step 1: Click the Install PowerPoint Library button.

After opening TurningPoint 5, click the “Install PowerPoint Library” button near the bottom of the PowerPoint Polling column as shown in the screenshot below.

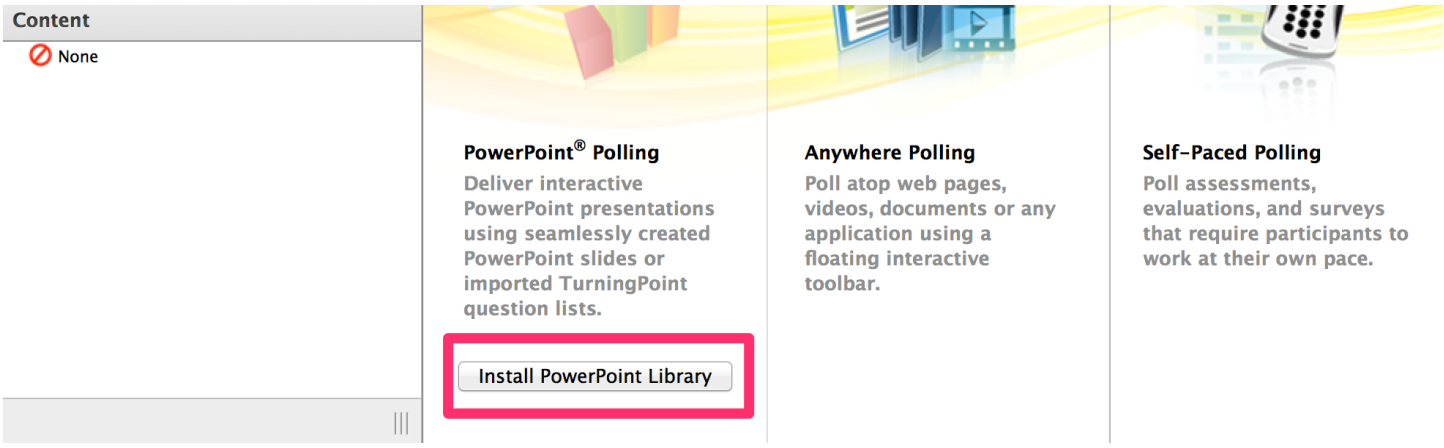

Step 2: Input the Name and Password for the Administrative Account on your Computer

Input the credentials for the Administrative account on your computer (typically your user account on your computer) and hit the ok button.

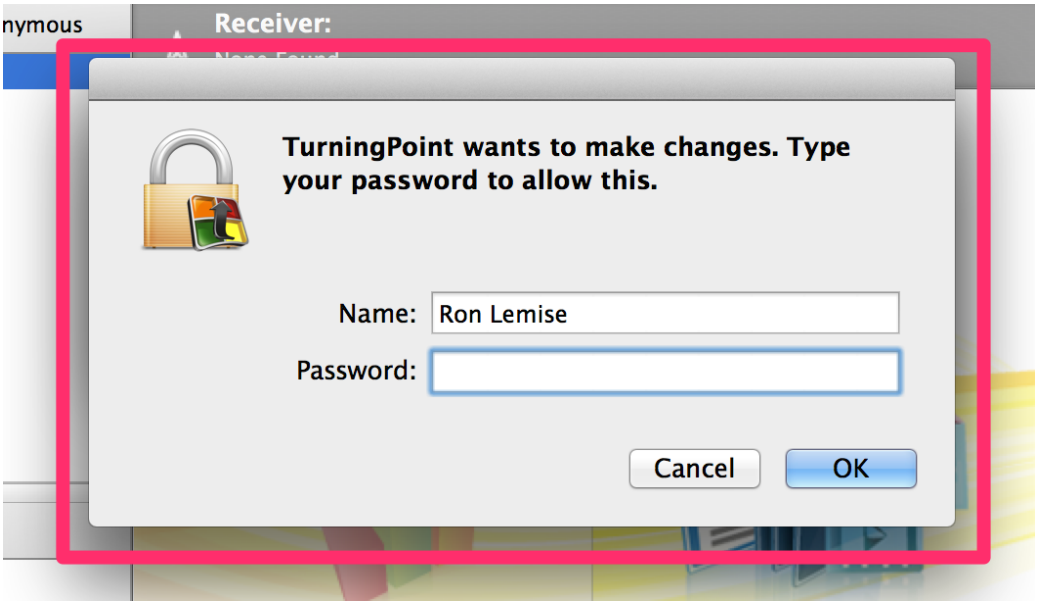

How to Install TurningPoint PowerPoint Library Plugin

Step 3: Click PowerPoint Polling to Launch PowerPoint
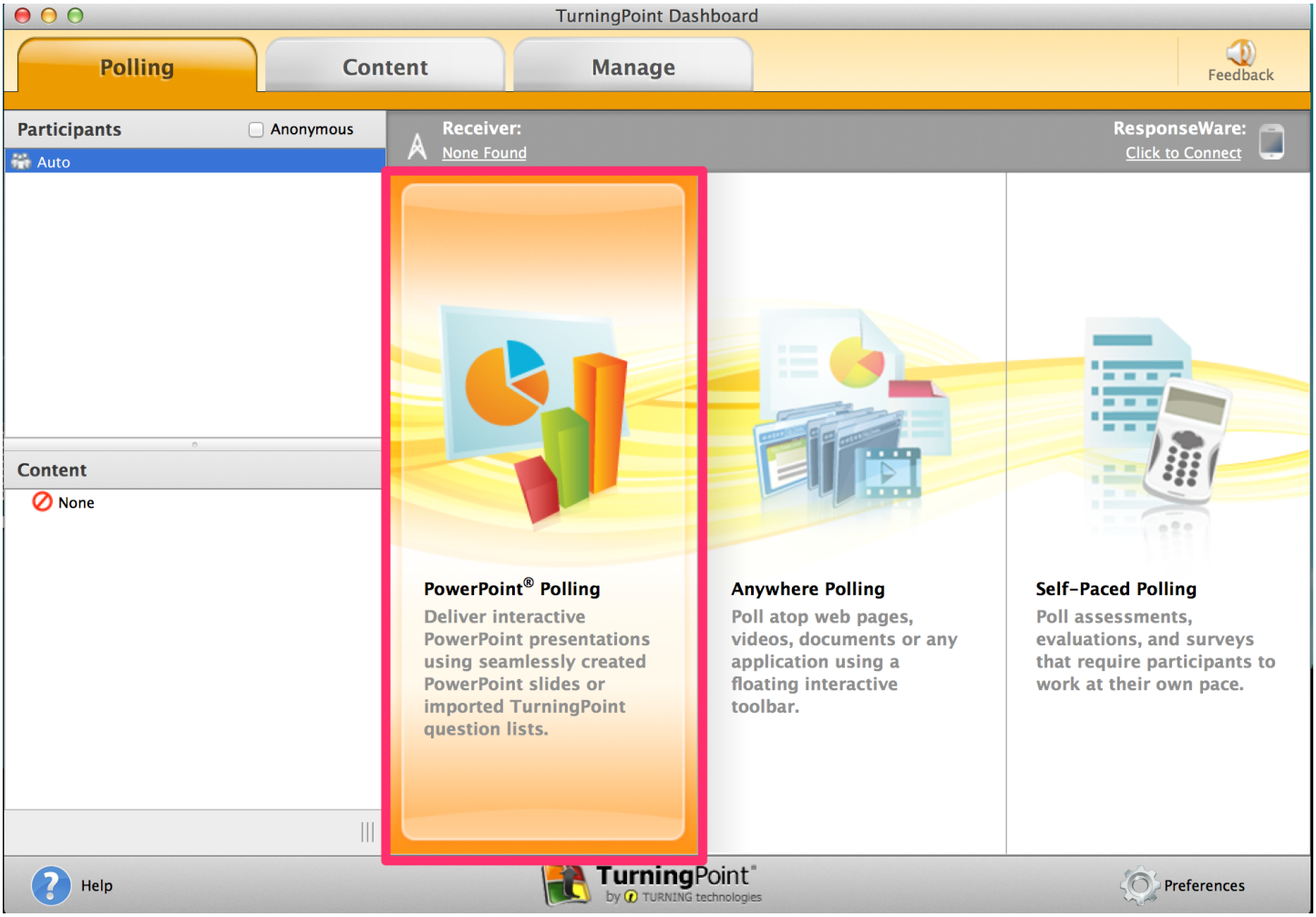
After the TurningPoint PowerPoint Library has been installed, click the PowerPoint Polling column to launch PowerPoint with the TurningPoint PowerPoint Library enabled.